

HARNESS DEVICE MAINTENANCE

In order to have the HARNESS DEVICE working properly and in full safety the maintenance, as per attached Bulletin 002 10.10.05 5 pages, has to be carried out.

Should you have any queries, contact Ph.: +39/0386 800001
Fax: +39/0386 802099 E-mail: moser@moserrides.com

MOSER RIDES SRL

VIA ABETONE BRENNERO, 46035 OSTIGLIA
PH +39 0386 800001 - FAX +39 0386 802099
EMAIL moser@moserrides.com

HARNES RATCHET ASSEMBLY

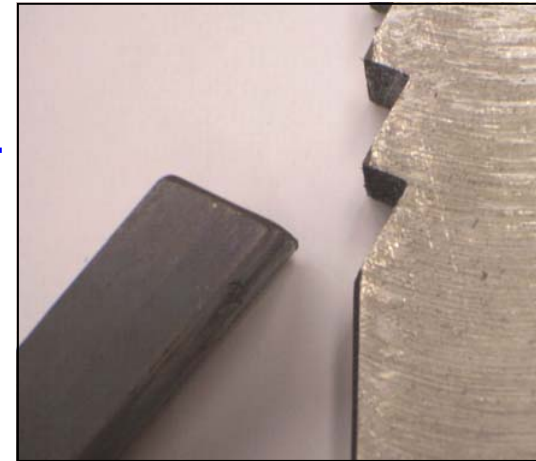
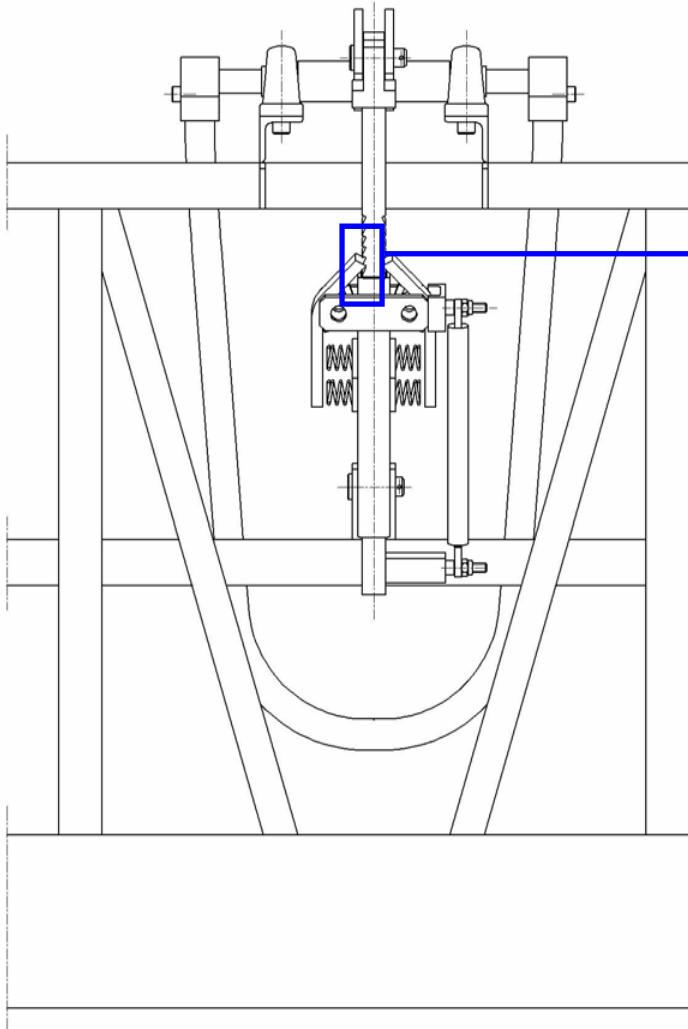

PROPER SHAPE SHARP EDGE

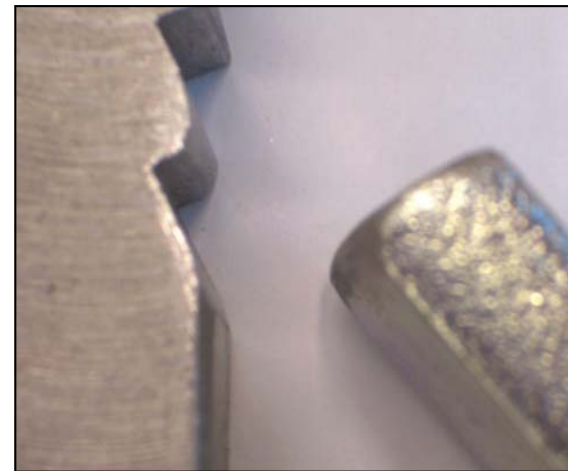

UNPROPER SHAPE (WORN OUT)



TO BE REPLACED AT ONCE

MOSER RIDES SRL

VIA ABETONE BRENNERO, 46035 OSTIGLIA
PH +39 0386 800001 - FAX +39 0386 802099
EMAIL moser@moserrides.com

1	2	3	4																															
A	B	C	D																															
<p>MOSER RIDES S.R.L. Manufacture, Distribution and Sales of Quality Amusement Rides MOSER RIDES, ITALY Via A. Brennero, 15B 46035 OSTIGLIA (MN) Ph. +39-(0)386/800001 www.moserrides.com Fax +39-(0)386/802099 E-mail moser@moserrides.com</p>																																		
<p>Disegni e Brevetti di proprietà della MOSER RIDES. L'uso e la riproduzione, non preventivamente autorizzati dalla ditta, di tutto o parte del contenuto di questo disegno costituisce reato legalmente perseguibile.</p>																																		
<p>TOLLERANZE GENERALI</p> <table border="1" style="width: 100%; border-collapse: collapse;"> <tr> <td style="width: 20%;">PARTI LAVORATE</td> <td style="width: 20%;"></td> <td style="width: 20%;"></td> <td style="width: 20%;"></td> <td style="width: 20%;"></td> </tr> <tr> <td>< 20</td> <td>20-100</td> <td>> 100</td> <td colspan="2">ANGOLI</td> </tr> <tr> <td>±0,1</td> <td>±0,15</td> <td>±0,2</td> <td colspan="2">±30</td> </tr> <tr> <td colspan="5">PARTI DI CARPENTERIA</td> </tr> <tr> <td>< 100</td> <td>100-500</td> <td>> 500</td> <td colspan="2">ANGOLI</td> </tr> <tr> <td>±1</td> <td>±1,5</td> <td>±2</td> <td colspan="2">±1°</td> </tr> </table>					PARTI LAVORATE					< 20	20-100	> 100	ANGOLI		±0,1	±0,15	±0,2	±30		PARTI DI CARPENTERIA					< 100	100-500	> 500	ANGOLI		±1	±1,5	±2	±1°	
PARTI LAVORATE																																		
< 20	20-100	> 100	ANGOLI																															
±0,1	±0,15	±0,2	±30																															
PARTI DI CARPENTERIA																																		
< 100	100-500	> 500	ANGOLI																															
±1	±1,5	±2	±1°																															
<p>GRUPPO: SPRING RIDE</p>																																		
<p>OGGETTO: USURA CHIUSURE</p>																																		
<p>NOME DWG: _____ Form: _____ FIRMA: _____ DATA: _____ SCALA: _____</p>																																		
<p>Disegnato: TecnCAD _____ DATA: 10.21.2005 _____ SCALA: 1:5 _____</p>																																		
<p>N. D I S E G N O</p>																																		

MOSER RIDES SRL
 VIA ABETONE BRENNERO, 46035 OSTIGLIA
 PH +39 0386 800001 - FAX +39 0386 802099
 EMAIL moser@moserrides.com

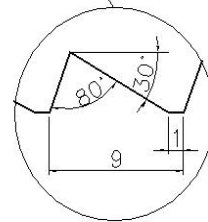
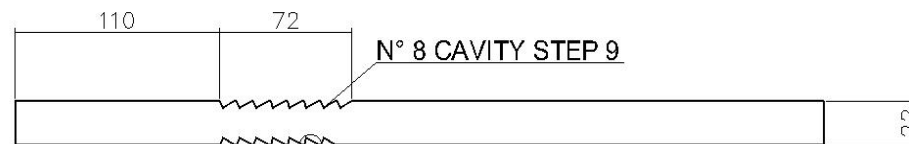
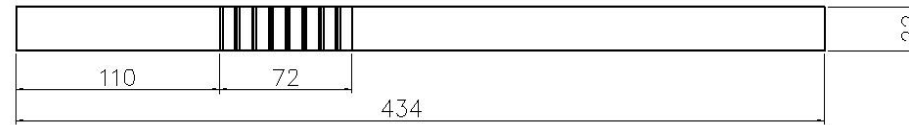

NOTA:
EXCEPT FOR DIFFERENT INSTRUCTIONS, THE SHEET MUST BE IN MATERIAL S 235 JR G2 (EN 10027-1) AND THE COMMERCIAL PROFILES IN MATERIAL TYPE S 235 JR H (EN 10027-1).
ALL THE MATERIAL MUST BE OF FIRST QUALITY AND PROVIDED WITH CERTIFICATE THAT MUST BE DELIVERED TOGETHER WITH THE PART

MOSER RIDES S.R.L. Manufacture, Distribution and Sales of Quality Amusement Rides MOSER RIDES, ITALY Via B. Cellini, 18 OSTIGLIA (MI) Ph. +39-(0)386/800001 Fax +39-(0)386/802099		MOSER RIDES, USA Ph. (210) 3541811 Fax (210) 7377433		Disegni e Brevetti di proprietà della MOSER RIDES. L'uso e la riproduzione, non preventivamente autorizzati dallo ditto, di tutto o parte del contenuto di questo disegno costituisce reato legalmente perseguibile.	
				TOLLERANZE GENERALI PARTI LAVORATE < 30 30-100 > 100 ANGOLI ±0.1 ±0.15 ±0.2 ±30°	
GRUPPO: SPRING RIDE		PARTI DI CARPENTERIA < 100 100-500 > 500 ANGOLI ±1 ±1.5 ±2 ±1°		PESO in Kg : 2	
OGGETTO: RACK		N. D I S E G N O		29-01-024	
NOME DWG CHIUSURE	VISTA - DIS.	FIRMA TecnoCAD	DATA 08-04-03	SCALA 1:2	

GONDOLA SPRINGS

SPRINGS SHALL BE REPLACED EVERY YEAR

