



NUMBER: B391R1145-0

DATE: JAN. 7, 1994

SUPERSEDES:

SERVICE BULLETIN

Effective Serial Number: All Units

Ride: FALLING STAR

Subject: Gearbox Inspection

Chance Rides, Inc. has become aware that some gears in the gearboxes on the above noted amusement rides have shown wear after having been in service for five years or more. Chance Rides, Inc. has established an exchange program for gearboxes that exhibit excessive wear and require replacing.

All owner/operators of the above noted FALLING STAR rides are required to inspect the gearboxes as outline in this bulletin.

Inspection Procedure:

1. Remove inspection plate from top of gearbox.
2. Slowly rotate gears while visually inspecting gears for pitting, broken teeth, and/or uneven wear.
3. Identify large output shaft style, see illustration.

In an effort to better serve all FALLING STAR owners Chance Rides Inc. requires all FALLING STAR owners to complete and return the attached Certificate Of Compliance, within fifteen (15) days from receipt of this bulletin, including the gearbox serial number and output shaft style.

All work must be performed by qualified personnel, capable of understanding the function of the parts and their proper installation.

NOTICE

Use only those components authorized, specified or provided by Chance Rides, Inc.

Chance Rides, Inc. SPECIFICALLY DISCLAIMS ANY LIABILITY for losses associated with any unauthorized alterations and/or modifications or additions and installations of unauthorized components.

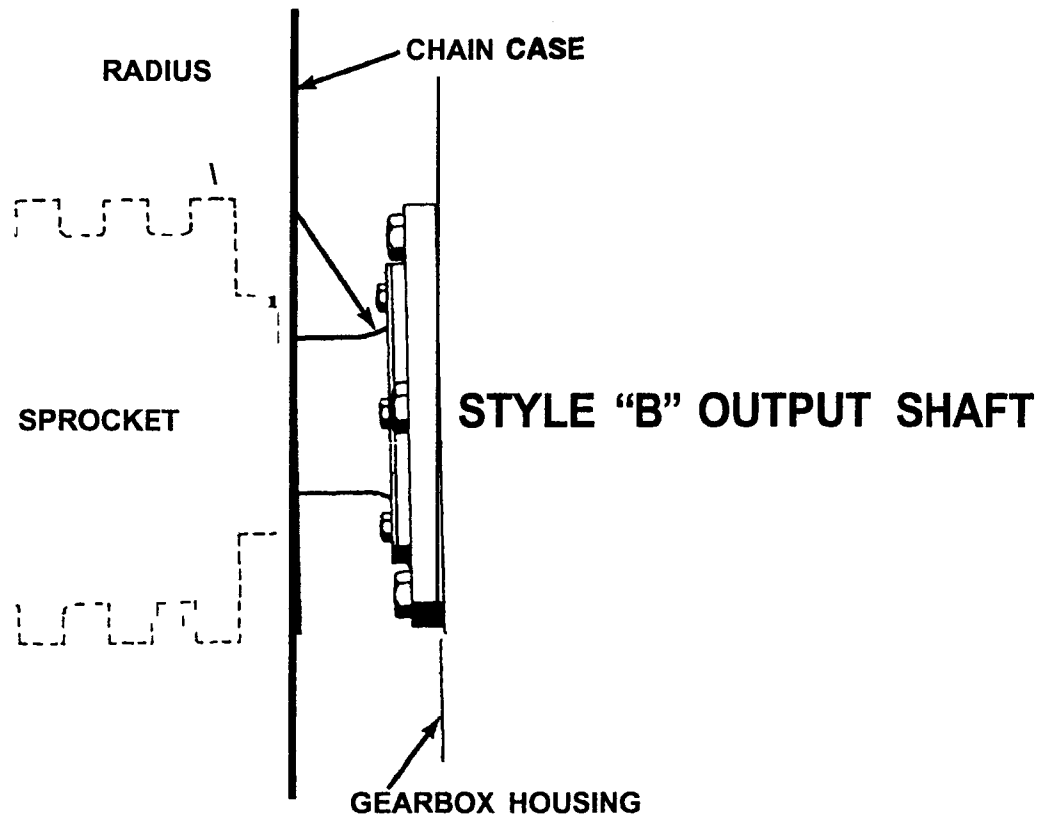
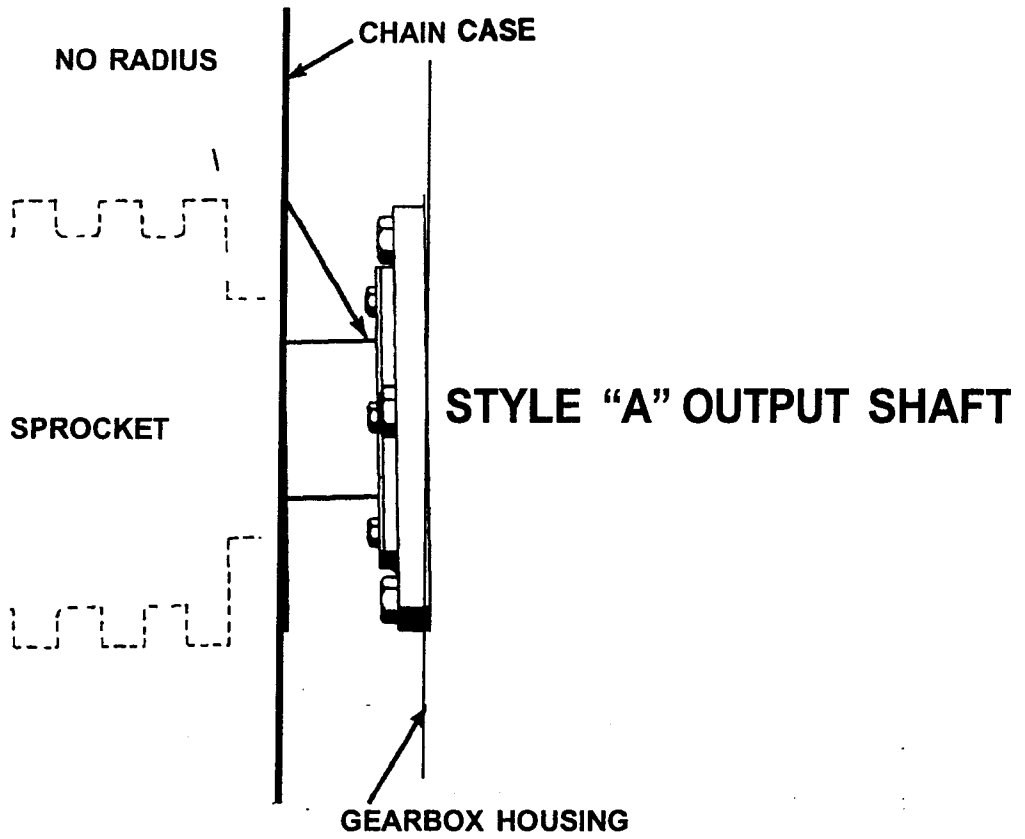

**INSPECT THIS
SHAFT TO IDENTIFY
STYLE "A" OR STYLE "B"**

NAMEPLATE

**REMOVE THIS COVER
TO INSPECT GEARS**

